

ELEVATION

HOUSE OF Mr. KAMBEERAM

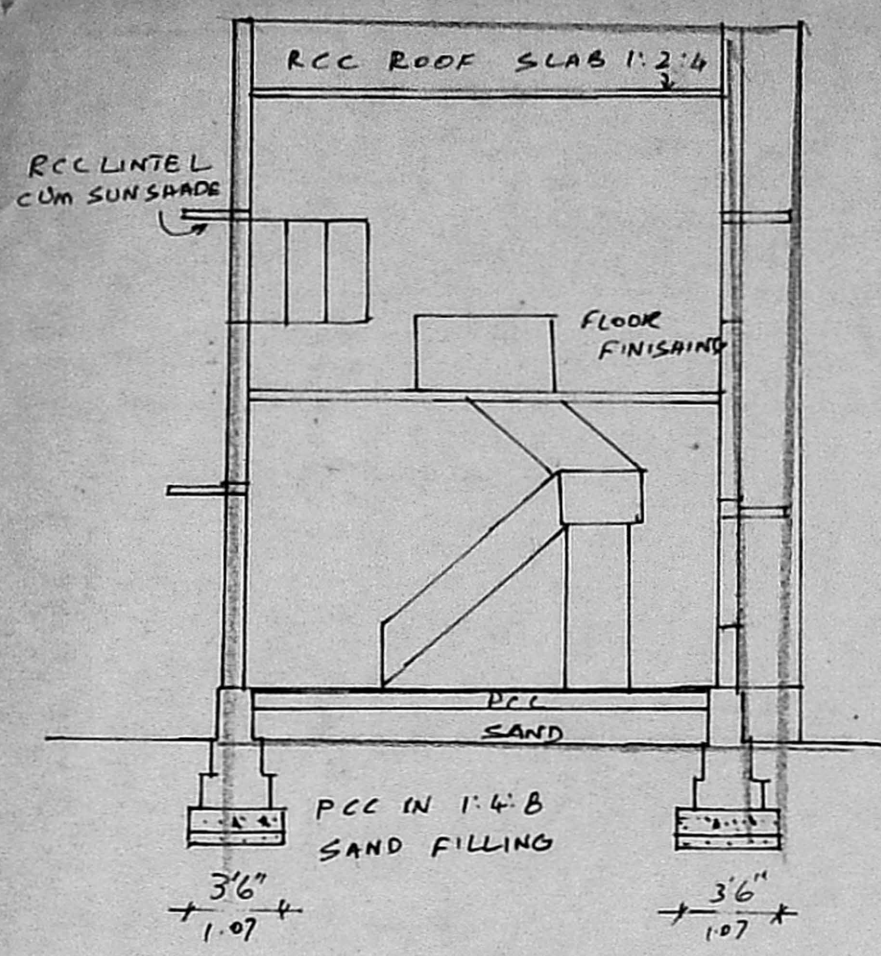

SECTION ON 'XY'

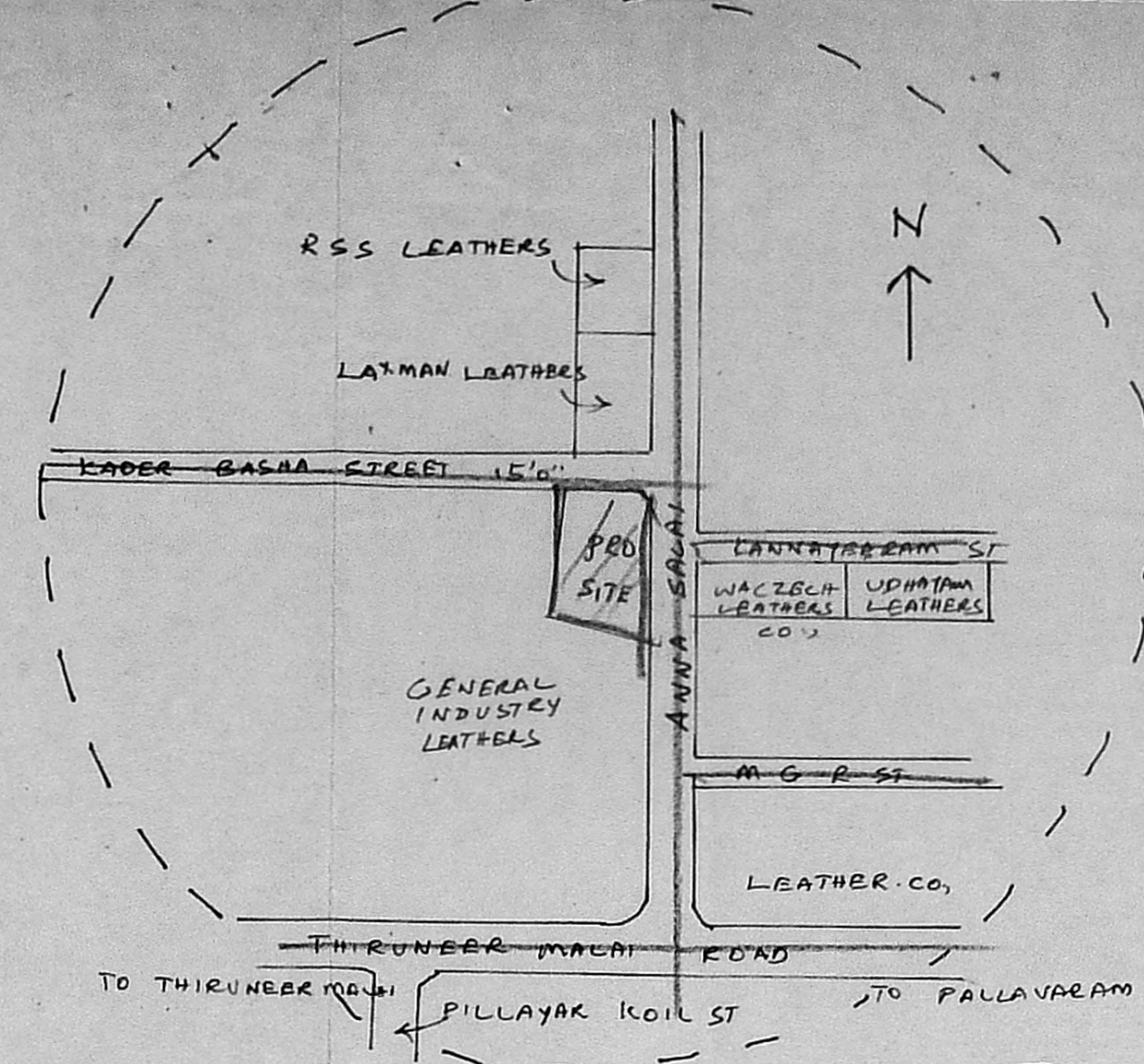

TOPO PLAN

APPROVED
 SUBJECT TO THE CONDITIONS IN THIS OFFICE LETTER.
 No. C2/26375/92
 FOR THE SECRETARY
 MADRAS METROPOLITAN
 DEVELOPMENT AUTHORITY
 MADRAS-600 008.

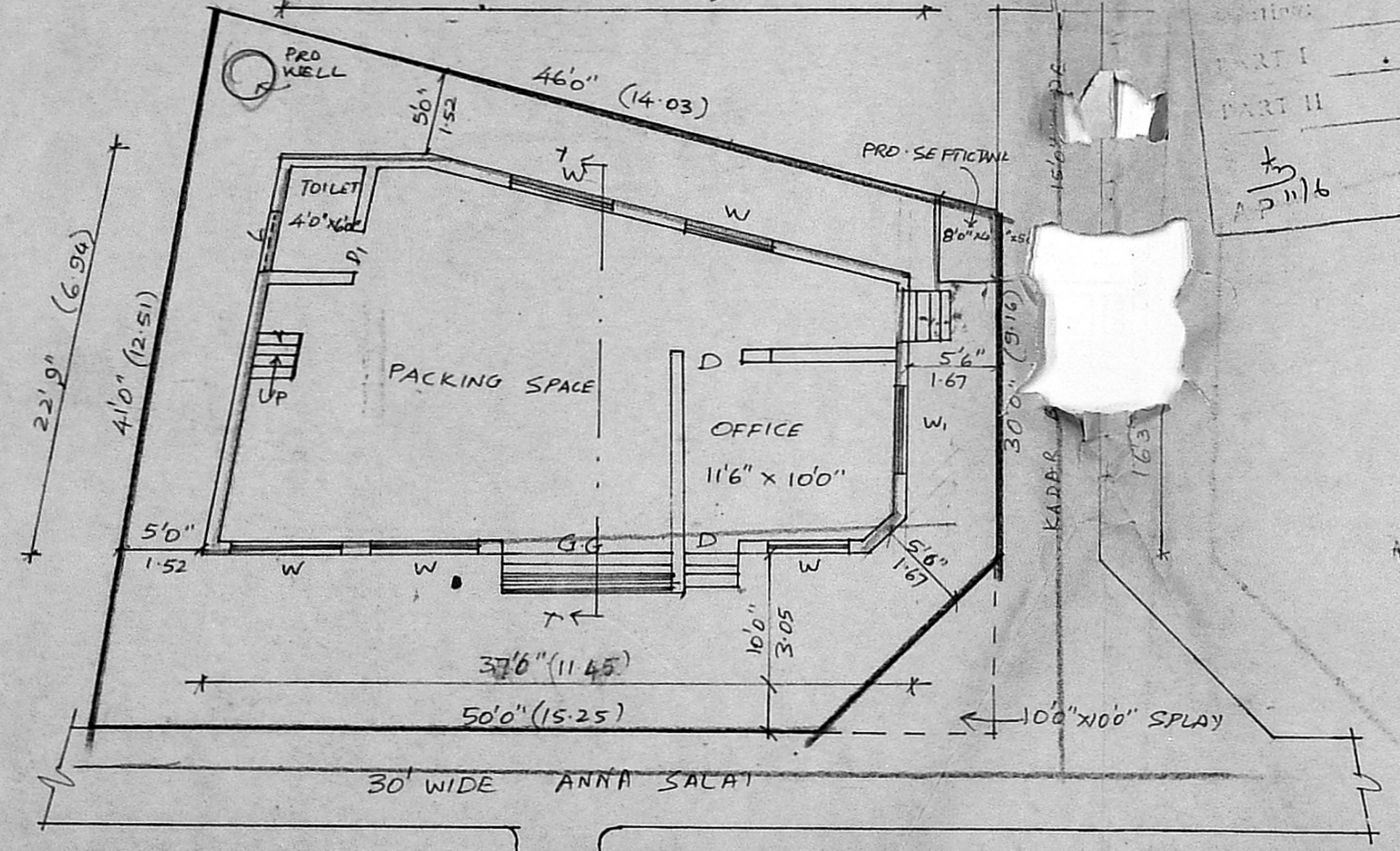

GROUND FLOOR CUM SITE PLAN

SCALE 1" = 8'0" (1:100)

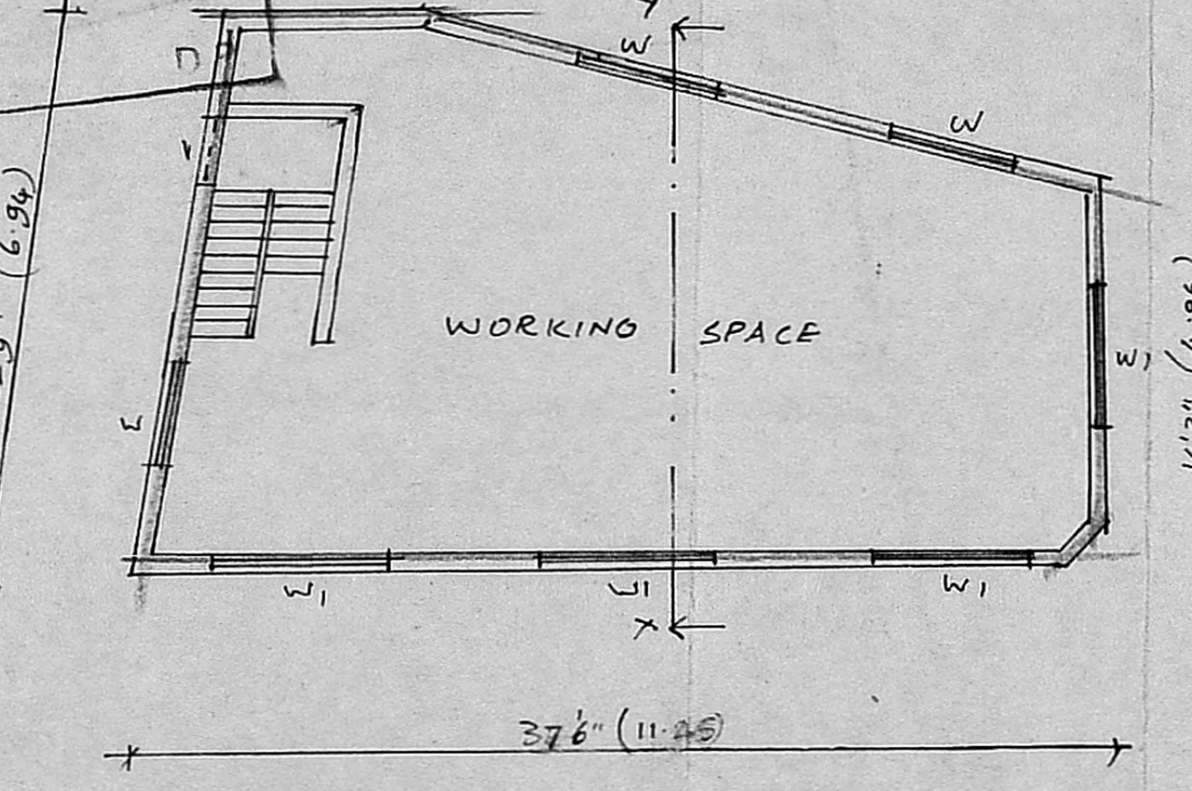

FIRST FLOOR PLAN

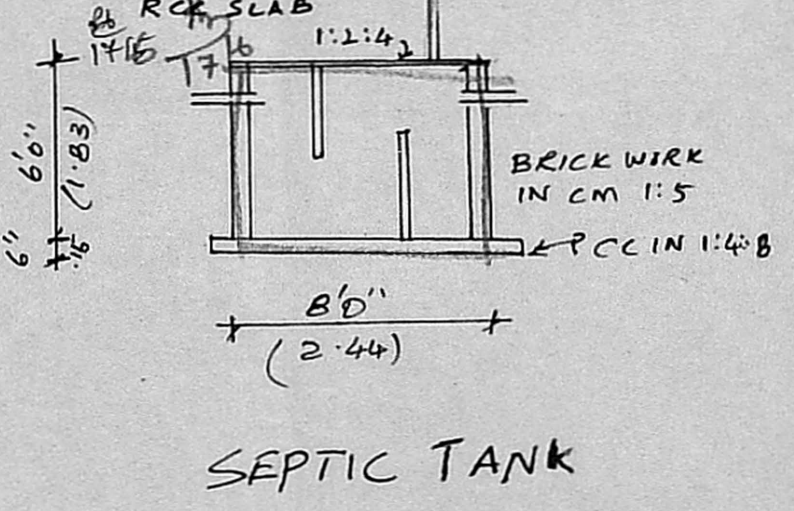

SEPTIC TANK

PROPOSED CONSTRUCTION
 OF A LEATHER FACTORY
 IN DOOR NO 21 (PORTION) AT
 S.No. 190/2 ANNA SALAI
 100 PAMMAL VILLAGE SAIDAPET TK.
 CHINGLEPUT MGR DISTRICT
 KING LEATHER GOODS WORKS.

MACHINERY
 STITCHING MACHINE - 50 H.P.
 EMPLOYEES
 TAILORS 5 NOS.
 HELPERS 5 NOS.
 TOTAL EMPLOYEES 10 NOS.

AREA DETAIL
 PLOT AREA 1704.0 SQ.FT 158.5 M²
 GROUND FLOOR
 FIRST FLOOR

		COLOUR INDEX
G.G.	GRILL GATE 10'0" x 6'0" (3.05 x 2.94)	PRO
D	DOOR 3'3" x 7'0" (91 x 1.13)	ROAD
D ₁	" 2'6" x 6'6" (75 x 1.98)	PLOT
W ₁	WINDOW 6'0" x 4'6" (1.82 x 1.37)	
W	" 4'6" x 4'6" (1.37 x 1.37)	
V	VENTILATOR 3'0" x 2'0" (.91 x 0.61)	

OWNER
 D. Devaran
 S. Kalai Selvi
 G. Sathyanoorthy D.C. (D.C.E.)
 LICENSED SURVEYOR
 ALANDUR MUNICIPALITY
 155, 12th Street, Balaji Nagar
 Anagaputhur, Madras-600 070.

LICENSED SURVEYOR